

Technical cross-section drawing of a building structure. The drawing shows a sloped roof (D17 - Plochá střecha) with a height of +3,500. Below the roof is a concrete slab (Beton prostý) with a height of +2,600. The slab is reinforced with Z14 - Tvárnice 300 and Z15 - 150 CP. The drawing also shows a cross-section of a wall (ŽB hrdisky) and a foundation (Z14 - Tvárnice 300) with a height of -0,800. Dimensions are given in millimeters (mm) and meters (m). The total height of the structure is 1 530 mm. The total width of the structure is 1 970 mm. The drawing includes a scale bar and a north arrow.

A 3D architectural rendering of a long, white, rectangular building with a black roof. The building features a series of small, rectangular windows along its side. It is situated on a green field, and the ground is shown in a cross-section view, revealing a brown soil layer beneath the grass.

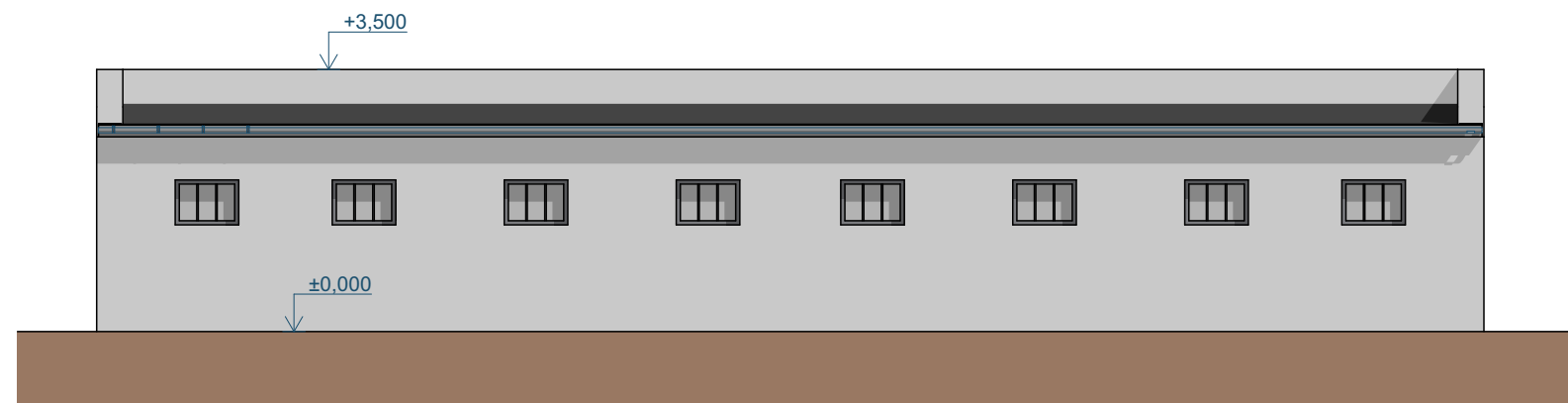

A diagram of a wall cross-section. The wall is a light gray rectangle. A vertical crack is shown on the left side, extending from the top to the bottom. A small blue arrow points to the crack. Above the wall, there is a blue arrow pointing down to the top edge, labeled +3,500. Below the wall, there is a blue arrow pointing down to the bottom edge, labeled ±0,000. The wall is situated on a brown ground surface.

Diagram illustrating a building section with floor levels. The ground level is marked as $\pm 0,000$. The roof level is marked as $+3,500$. A small section of the roof is shown on the right side.

J Jižní pohled 1:100

Zodpovědný projektant	Ing. Vladimír Hořelka		Made 4 BIM s.r.o.			
Vypracoval	Pavel Klus		Varšavská 1866/103 Ostrava-Hulváky, 709 00 IČ: 06923321 tel. 777 189 376 pavelklus@gmail.com			
Investor:	statutární město Třinec Jablunkovská 160 Třinec 739 61		Formát			
Název akce:	„Hospodářská budova, V Zahrádkách čp. 155 – demolice objektu“		A3		Datum	listopad 2024
Místo:	Frýdek-Místek 155 Lyžbice Frýdek-Místek 739 61 Česko		Měřítko		1:50	Stupeň PD
Část PD:	D.1.1 Architektonicko-stavební řešení		Číslo výkresu			
Název výkresu:	Řez a pohledy		D.1.1.3			